



## ENVIRONMENTAL POLICIES

---

### INDEX

ENVIRONMENTAL SAFETY AND AWARENESS POLICY  
RECYCLING AND WASTE MANAGEMENT POLICY  
ARRIVALS ROADS POLICY

1.

## DRIVING ON FARM ROADS POLICY

1. All dropping and fetching trips need to follow the route and direction marked in red on the following map:

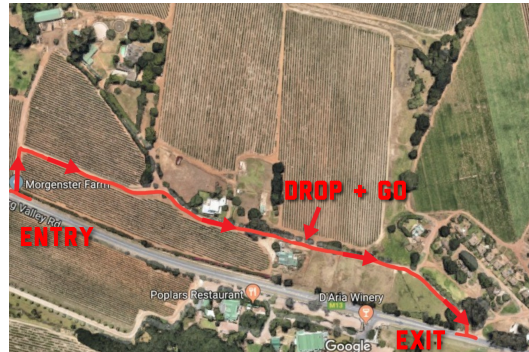

2. Parking spaces are available and limited to the zones marked in red on the following map:



3. Priority on the farm roads MUST be given to working farm vehicles, pedestrian farm workers, children and horses. It is important to note that,
  - a. Farm tractors and trucks, although slow moving, cannot break or veer off course speedily.
  - b. Horses are unpredictable and frighten from speeding cars.
  - c. Children from thriveHUB, the farm cottages, the farm Trustees families, and the More Sterretjies creche all use the farm roads as pedestrians.
4. Speeds on farm roads may not exceed 20 km per hour.
5. Any traffic controlling signs installed by the farm Trustees or thriveHUB management take precedence and must be adhered to.
6. Failure to comply with any of the above policies will result in disciplinary action being taken against you / your child, which could result in you / your child being banned from entering the property by Thrive management or in severe instances, by the owners of the farm.

I have read and understand the contents of this document and agree to be bound by the contents of the document. I furthermore undertake to ensure that my child / children / ward fully understand/s the contents of this document.

**Parent 1**

\_\_\_\_\_  
Signed

Full Name \_\_\_\_\_

Date \_\_\_\_\_

**Parent 2**

\_\_\_\_\_  
Signed

Full Name \_\_\_\_\_

Date \_\_\_\_\_

Please also initial each page at the bottom right of the document.

\_\_\_\_\_